KIESEL

Mein Systempartner.

# HITACHI

# ZX135US-7




**Ref.-number:** 0010523166
**Construction year:** 2023
**Operating hours:** 2050
**Location:** Baienfurt

**Equipment:**
variable boom
2520mm stick
piping for hammer, shear
piping for Oilquick coupler
ROPS cabin
a/c
aerial angle camera
500mm rubber pads
stabilizer blade
without attachments
Worldwide delivery. Please ask for our low shipping charges.

**Inquire now!**
**sales@kiesel.net**


Offer subject to change, all prices exclude VAT, subject to prior sale. Subject to errors, changes, and misprints.
The attachment shown may have additional equipment installed.

KIESEL

Mein Systempartner.

# HITACHI

# ZX135US-7




View 1




View 2




View 3




View 4




View 5

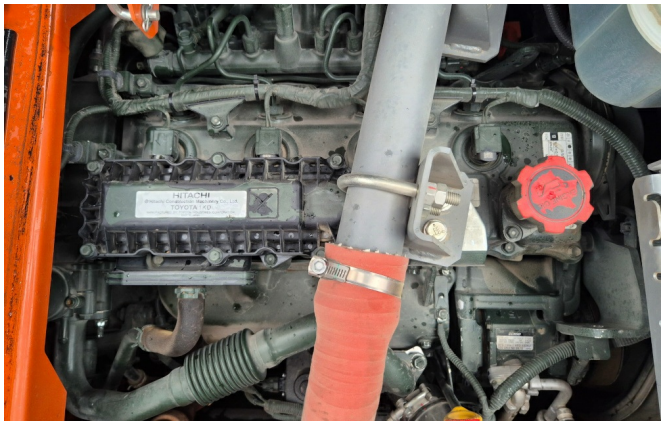

View 6


Offer subject to change, all prices exclude VAT, subject to prior sale. Subject to errors, changes, and misprints.
The attachment shown may have additional equipment installed.




View 7

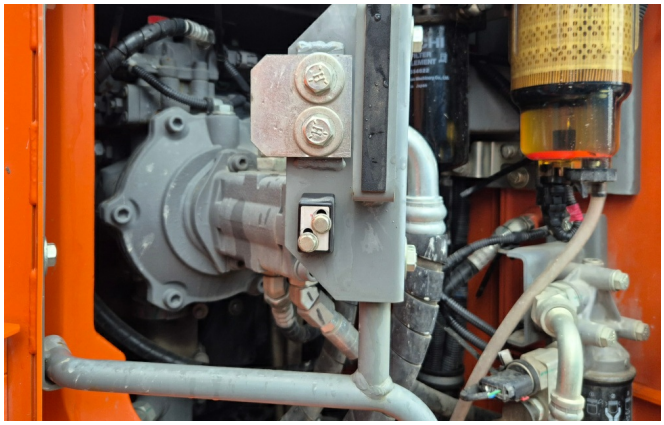

View 8

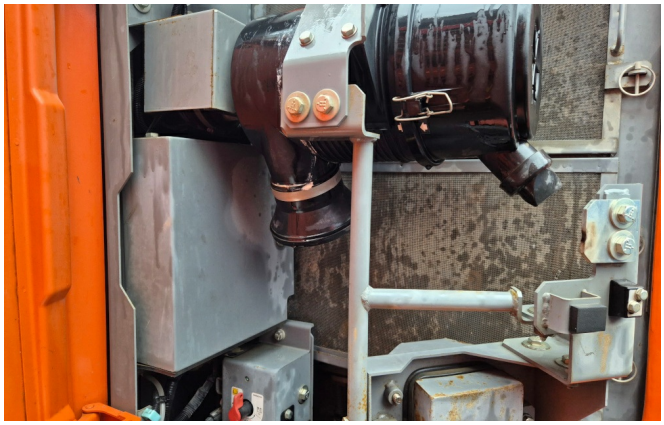

View 9




View 10



View 11



View 12



View 13

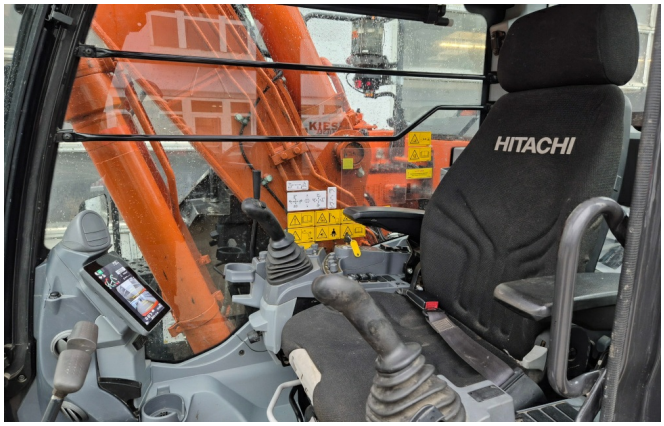


View 14


Offer subject to change, all prices exclude VAT, subject to prior sale. Subject to errors, changes, and misprints.
The attachment shown may have additional equipment installed.



View 15




View 16

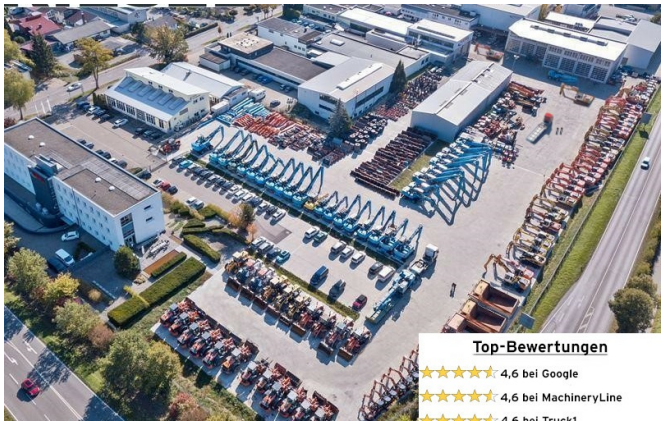


View 17




View 18


Offer subject to change, all prices exclude VAT, subject to prior sale. Subject to errors, changes, and misprints.
The attachment shown may have additional equipment installed.