KIESEL

Mein Systempartner.

HITACHI
EX1200-7



Ref.-number: 0010525216
Construction year: 2025
Operating hours: 4495
Location: Baienfurt

Equipment:
7550mm BE mono boom
3400mm BE stick
Cummins engine QSK23-C ca. 567kW
ROPS cabin
OPG driver roof protection level 2
a/c
air suspended comfort seat
central grease Yamada
aerial angle camera
700mm dual-grouser shoes
without attachments

Worldwide delivery. Please ask for our low shipping charges.

Inquire now!
sales@kiesel.net

used-machine-datasheet-footer-line-1
Offer subject to change, all prices exclude VAT, subject to prior sale. Subject to errors, changes, and misprints.
The attachment shown may have additional equipment installed.

KIESEL

Mein Systempartner.

HITACHI

EX1200-7



View 1



View 2



View 3



View 4



View 5

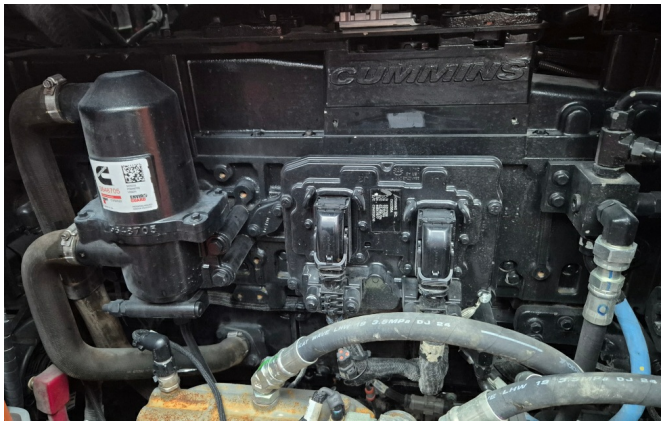

View 6

Offer subject to change, all prices exclude VAT, subject to prior sale. Subject to errors, changes, and misprints.
The attachment shown may have additional equipment installed.

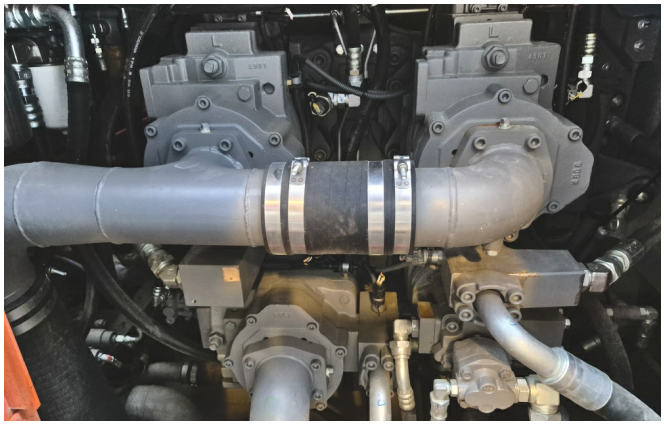

View 7

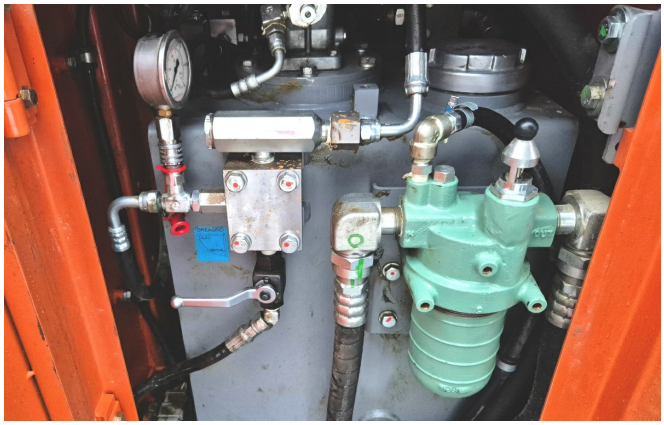

View 8



View 9



View 10



View 11



View 12



View 13



View 14

Offer subject to change, all prices exclude VAT, subject to prior sale. Subject to errors, changes, and misprints.
The attachment shown may have additional equipment installed.



View 15

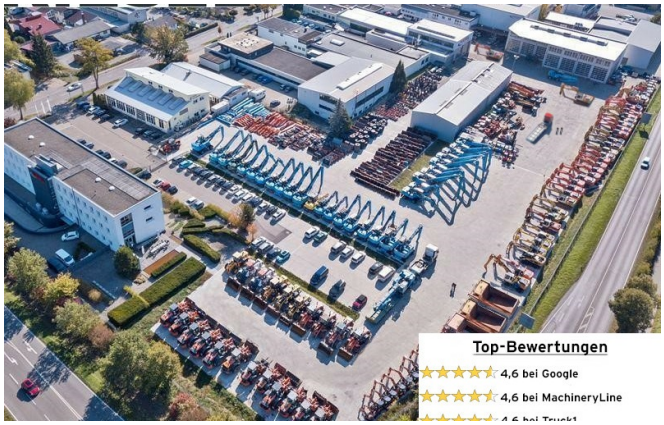

View 16

Offer subject to change, all prices exclude VAT, subject to prior sale. Subject to errors, changes, and misprints.
The attachment shown may have additional equipment installed.